

SECTION AA.

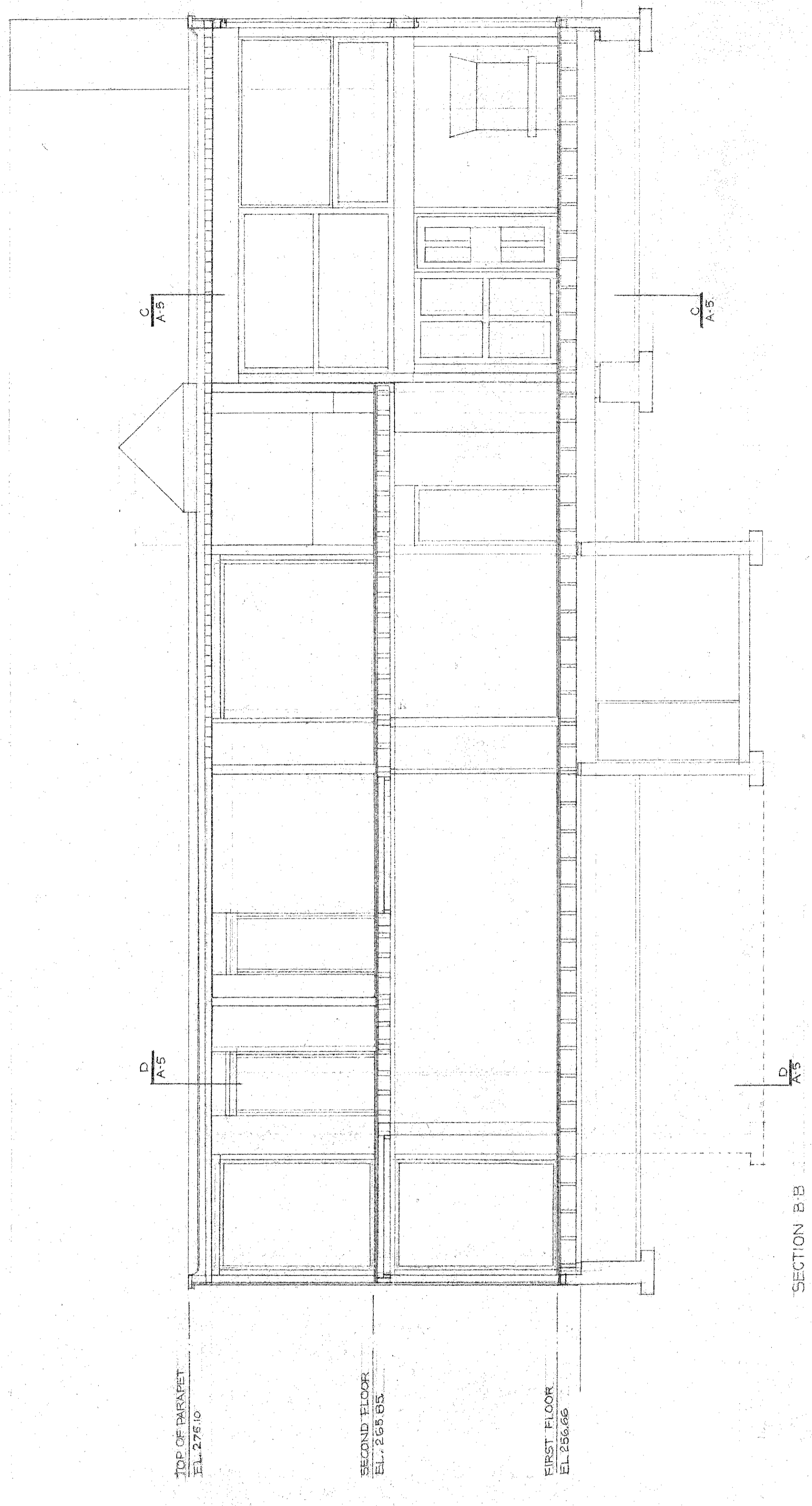

SECTION BB.

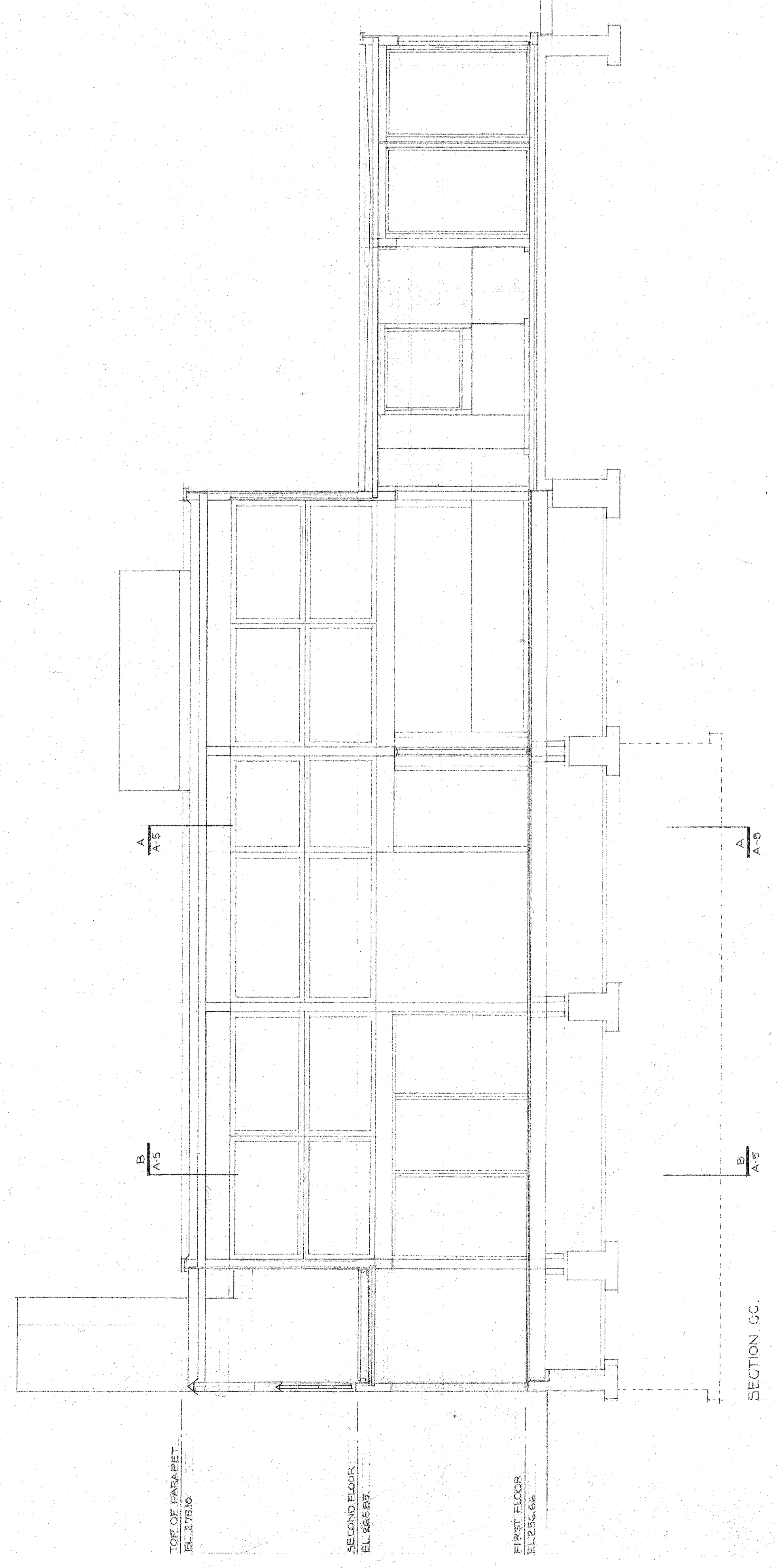

SECTION CC.

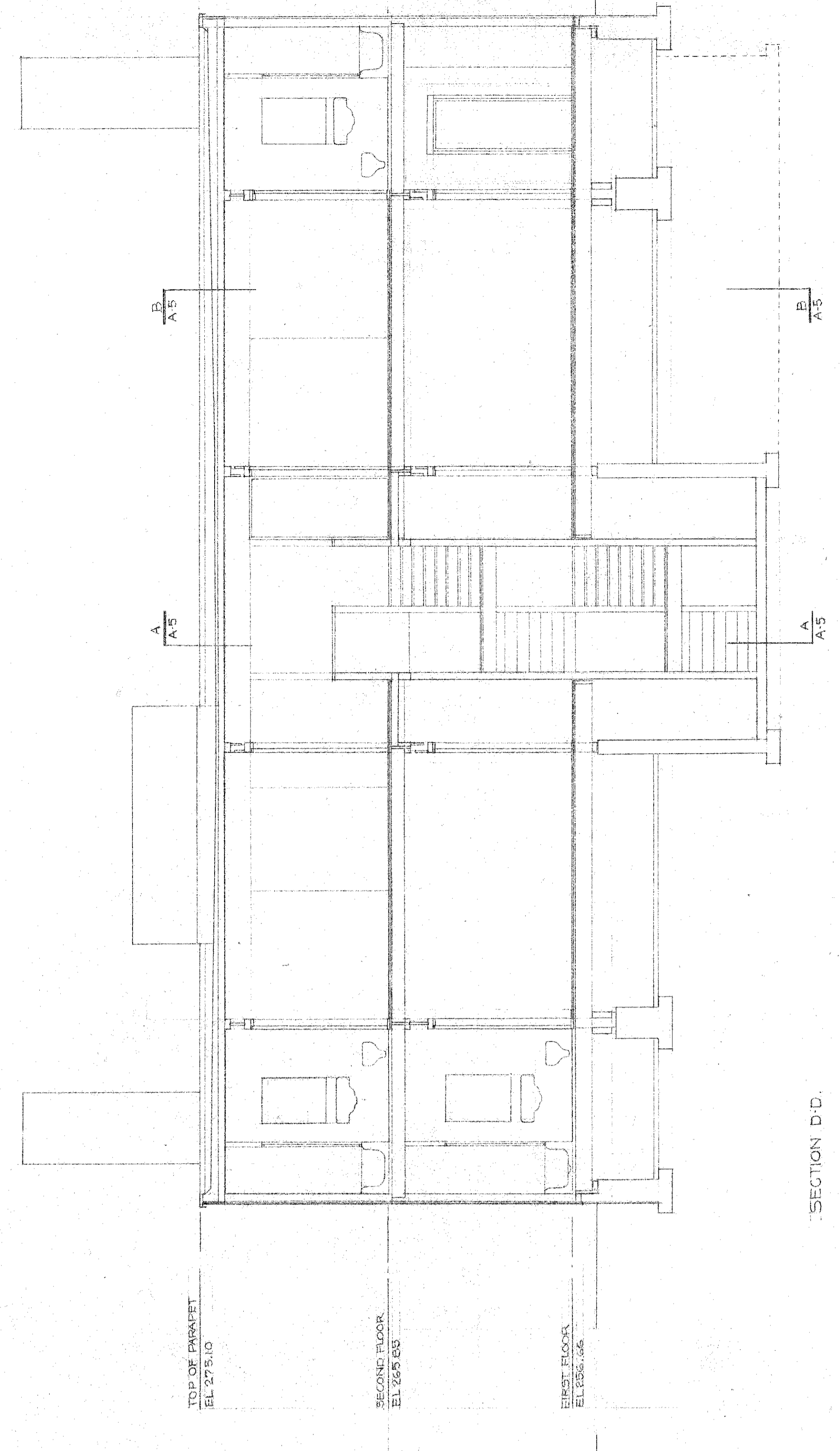

SECTION DD.

JAN 16
 JAN 9, 1973
 OCT 11
 OCT 10
 DATE
 OCT 16, 1972
 SCALE
 1/4" = 1'-0"

HOUSE FOR
 MR & MRS STEVEN H. JORDAN
 WILMINGTON TOWNSHIP PENNSYLVANIA
 LOUIS I. KAHN ARCHITECT
 1301 WALNUT ST. PHILADELPHIA, PENNSYLVANIA
 DRAWING NO. A5